



AIR-FI)))

TOUCH

**ADVANCED BLUETOOTH
WIRELESS HEADPHONES**

with Touch Control and Headset Functionality

USER MANUAL

model: AF65

PACKAGE CONTENTS



Air-Fi Touch
Stereo
Bluetooth
Wireless
Headphones



Micro-USB
charging
cable



Premium
protective
carrying
case



Stereo audio
cable for
wired use



User
manual

AIR-FI))) TOUCH

MEE MEELECTRONICS®

MEElectronics and its logo are registered trademarks of S2E, Inc. All rights reserved.

iPhone®, iPad®, iPod touch®, and Siri® are registered trademarks of Apple Inc.

Android™ is a registered trademark of Google Inc.

Windows® Phone is a registered trademark of Microsoft Corporation in the United States and other countries.

The Bluetooth® word mark and logos are registered trademarks owned by Bluetooth SIG, Inc.

and any use of such marks by MEElectronics is under license. Other trademarks and trade names are those of their respective owners.

AIR-FI))) TOUCH

Stereo Bluetooth Wireless Headphones
with Touch Control and
Headset Functionality

Right Earcup

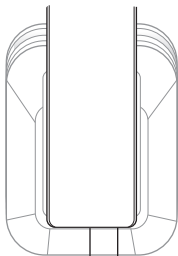

A
B

- A Charging connector
- B Charging indicator light

Left Earcup

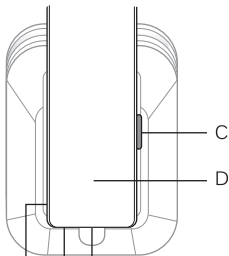

G

C
D
E
F

- C Multifunction button (MFB)
- D Touch control panel
- E Audio jack for wired use
- F Status indicator light
- G Built-in microphone

USING THE TOUCH CONTROL PANEL

Left ear cup shown

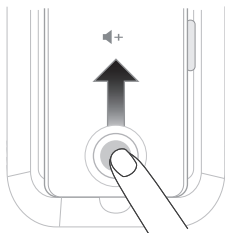

Swipe up to
increase volume

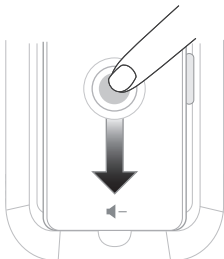

Swipe down to
decrease volume

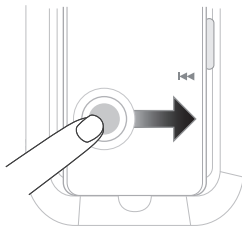

Swipe backward to
go to beginning of
track / previous track

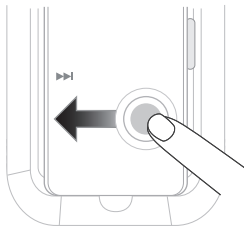

Swipe forward
to skip track

USING THE TOUCH CONTROL PANEL (Continued)

Left ear cup shown

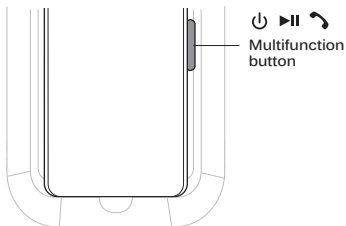

Use Multifunction button to turn on/off, enable pairing mode, play/pause, and answer/hang up phone calls

CHARGING

*** You must completely charge the headset before the first use ***

Connect the Micro-USB charging cable to any powered USB port and to the charging jack of the Air-Fi Touch. Make sure it is plugged in fully. Charge time is approximately 2-3 hours.

The red charging indicator light will stay lit while the headphones are charging and turn off when the headset is ready for use. When the battery is low, the headset will produce an audible tone and the status indicator light will flash red several times every 60 seconds.

Apple® devices such as the iPhone®, iPad®, and iPod® Touch will display an on-screen headset battery indicator when the Air-Fi Touch is connected.

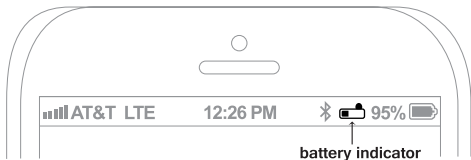

TURNING ON AND OFF

To turn on, press and hold the Multifunction button for approximately 3 seconds. The headphone will produce a tone and the status indicator light will flash blue several times.

To turn off, press and hold the Multifunction button for approximately 4 seconds. The headphone will produce a tone and the status indicator light will flash red.

PAIRING WITH BLUETOOTH® DEVICES

*** Your headset must be paired to a Bluetooth device before it can be used. It is only necessary to pair your headset once with each device ***

1. Open the Bluetooth menu on the device you wish to pair (see **Locating the Bluetooth** menu section below for more details). Some devices require you to select "search for devices" or "add new device" in order to create a Bluetooth pairing.
2. With the headset turned off, press and hold the Multifunction button for approximately 6 seconds or until you hear the second tone. The status indicator light will flash red and blue in an alternating pattern while the Air-Fi Touch is in pairing mode. (Note: The Air-Fi Touch will enter standby mode if not paired within 3 minutes)
3. Wait until you see "Air-Fi Touch" on your device screen.
4. Select "Air-Fi Touch" on your device and follow any further prompts to pair. Use "0000" if a pin is required.

LOCATING THE BLUETOOTH MENU:

iPhone, iPad, and iPod Touch

- a) On your device, go to **Settings**
- b) Select **Bluetooth**. If Bluetooth is not on, turn it on.
The iPhone/iPad/iPod will automatically search for new devices

Android™ Phones and Tablets

- a) On your device, go to **Settings** menu
- b) Select **Bluetooth** (on older Android devices **Bluetooth** is found in the **Wireless & Networks** menu). If Bluetooth is not on, turn it on. Select "Search for Devices" if your phone or tablet does not automatically search for new devices

Windows® Phone 8 devices

- a) On your device, open the **Settings** menu
- b) Select **Bluetooth**. If Bluetooth is not on, turn it on.
The phone will automatically search for new devices

Computers, Laptops, and Other Devices

Visit www.meelec.com/bluetooth for pairing, connecting, and setup information.

If pairing fails after several tries, please refer to your device's user manual for further information. Visit www.meelec.com/bluetooth for pairing videos, troubleshooting, and additional information.

CONNECTING TO PAIRED DEVICES

Once the Air-Fi Touch is turned on, it will automatically connect with the last paired Bluetooth device that is on and within range. If the Air-Fi Touch does not connect automatically, tap the multifunction button once to initiate connection with last paired device. If the headset still does not connect, open the Bluetooth menu on your device and select "Air-Fi Touch" from the Bluetooth device list.

Note: On some computers, Bluetooth audio must be enabled manually every time you connect.

Status Indicator Light

On and not connected to bluetooth device	Blue status indicator light flashes every second
On and connected to bluetooth device	Solid blue status indicator light

CONTROLS

The Air-Fi Touch can control media and phone calls from a smartphone or tablet.

Adjusting Volume

Function	Operation	Notes
Increase volume	Swipe up on touch control panel	Headset will produce a short tone when the volume reaches the minimum or maximum level.
Decrease volume	Swipe down on touch control panel	

Note: Volume can be adjusted only while media is playing or during a phone call. Volume adjustments will change the volume of the headset independently of the connected device while media is playing. Raise or lower device volume as needed to further increase or decrease the volume. During phone calls the headset will directly control device volume.

CONTROLS (Continued)

Controlling Phone Calls

Status	Function	Operation
Incoming call	Answer call	Press the Multifunction button
	Reject call	Press and hold the Multifunction button for 2 seconds
Call in progress	End call	Press the Multifunction button
Call in progress, second incoming call	Answer new call and put current call on hold	Press the Multifunction button
	Reject incoming call	Press and hold the Multifunction button for 2 seconds until you hear a tone
One call active, one on hold	End current call and switch to call on hold	Press the Multifunction button

Controlling Media Playback

Status	Function	Operation
No media playing*	Play media	Press the Multifunction button
Media playing	Pause media playback	Press the Multifunction button
Media playing or paused	Skip to next track**	Swipe forward on touch control panel
	Restart the track/ previous track**	Swipe backward on touch control panel

* You may need to focus on the media player application by bringing it up on the screen for initial playback to start.

** Not all media players support this functionality.

Note: If you answer or make a call while listening to media, the media will be paused until the call has ended.

Additional Functionality

Function	Operation	Notes
Redial last call*	Double press the Multifunction button when no call is in progress	Headset will produce a short tone
Activate Siri/voice command/dialing*	Touch and hold the touch control panel for 2 seconds	Headset will produce a tone and media will be paused. Press and hold Touch Panel again to cancel

* Not all devices support this functionality. For more information, refer to the user manual for your device.

USING AS A WIRED HEADPHONE

The Air-Fi Touch can be used as a wired headphone by plugging one end of the included stereo audio cable into the left earcup and the other end into any audio device with a standard 3.5mm headphone jack. This allows use when the battery is depleted and with devices that do not have Bluetooth (such in-flight entertainment systems) or aren't paired.

The Air-Fi Touch can be used wired while also connected via Bluetooth to another device; Bluetooth audio takes precedence over wired audio. Wired audio will be partially muted whenever a signal is transmitted via Bluetooth and will resume approximately 4 seconds after the Bluetooth transmission ends.

Note: the built-in microphone of the Air-Fi Touch will not work when the headphones are used only in wired mode.

SAFETY AND CARE

- a) When not in use, power the headphones off and store in the included protective carrying case.
- b) Clean with a soft cloth, damp with diluted soap water solution if necessary. Do not use chemical cleaners.
- c) There are no user replaceable/repairable parts in the headphones. Disassembling it will void your warranty.
- d) Do not expose the headphones to liquids. If the device comes in contact with liquids, quickly wipe away. If submersed in water, do not turn the device on until completely dried. Note: liquid submersion voids the warranty.
- e) Do not use around flammable gasses as fire or explosion may occur
- f) Battery performance will be severely decreased when stored in extreme temperatures: below -10°C/14°F or above 45°C/113°F including direct sunlight.
- g) Replacement parts and accessories are available online at www.meelec.com

SPECIFICATIONS

See the Air-Fi Touch product page at www.meelec.com for product specifications.

TROUBLESHOOTING

Visit www.meelec.com/bluetooth for additional Bluetooth information and troubleshooting.

WARRANTY:

The Air-Fi Touch is covered by a 1-year manufacturer warranty. For more information, visit www.meelec.com/warranty.

